

**RATESWARI NAGAR**  
 VILLIVAKKAM PT. UNION  
 LAY-OUT PLAN OF HOUSE SITES IN S.No.38  
 OF KARAMBAKAM VILLAGE  
 SAIDAPET TALUK, CHENGALPATTU DT.  
 SCALE: - 1 INCH = 66 FEET  
 (APPROVED IN L.P.O.M. NO. 51/72)  
 D.T.P.

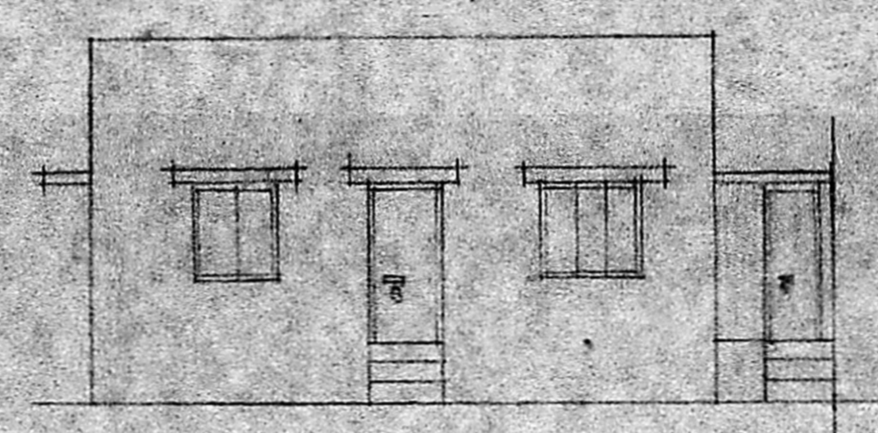

**Schedule of joinery:-**  
 D = 3'6" x 8'6" (107 x 197) T.W. DOOR  
 D<sub>1</sub> = 2'6" x 8'6" (75 x 197) T.W. DOOR  
 W = 3'0" x 4'6" (90 x 120) T.W. WINDOW  
 W<sub>1</sub> = 4'6" x 4'6" (135 x 120) T.W. WINDOW  
 V = 2'6" x 1'6" (75 x 41) VENTILATOR

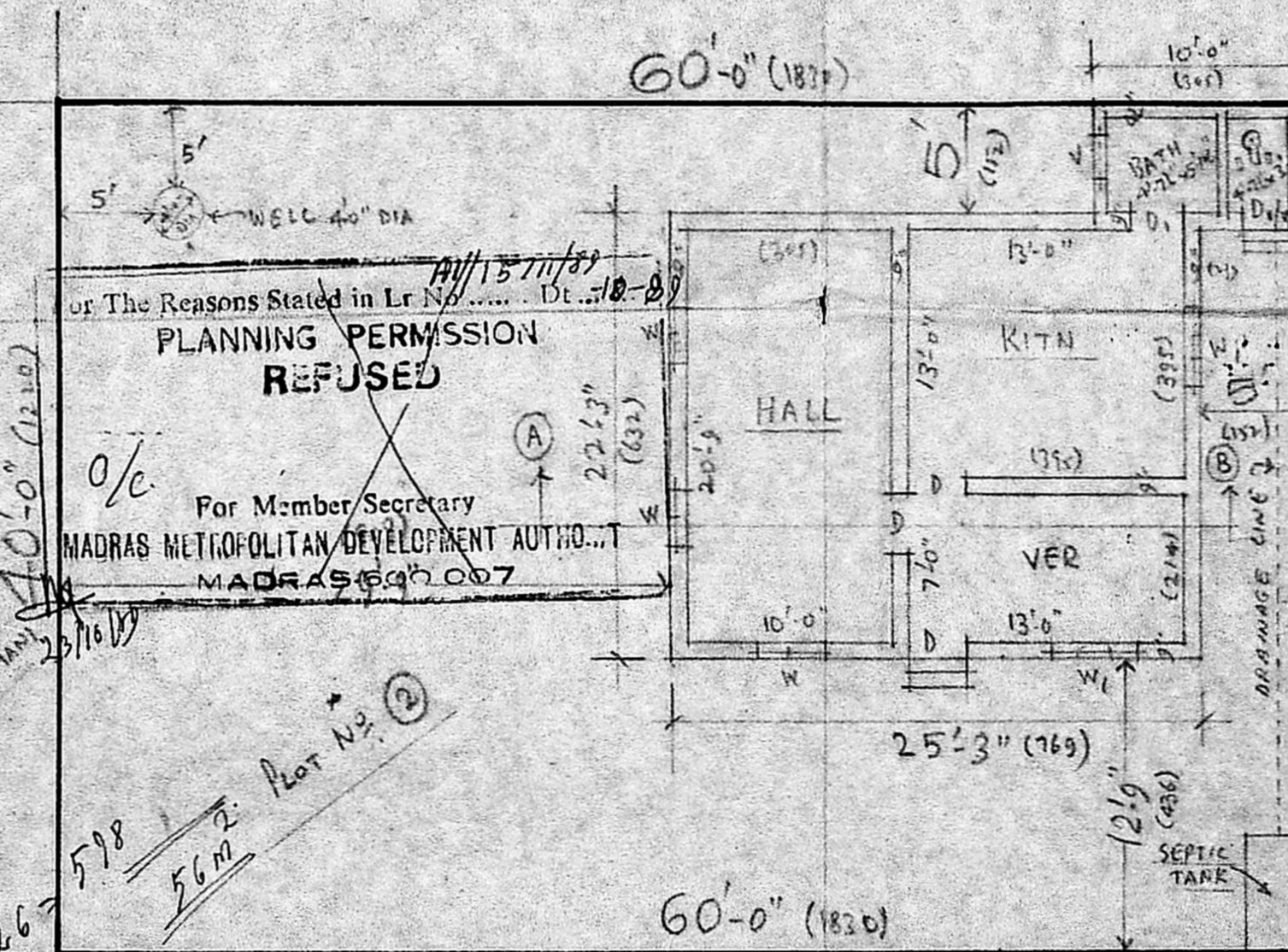
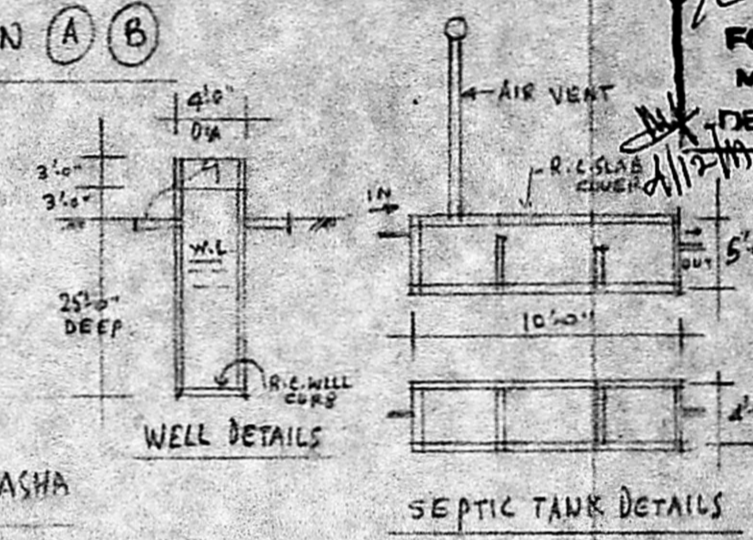
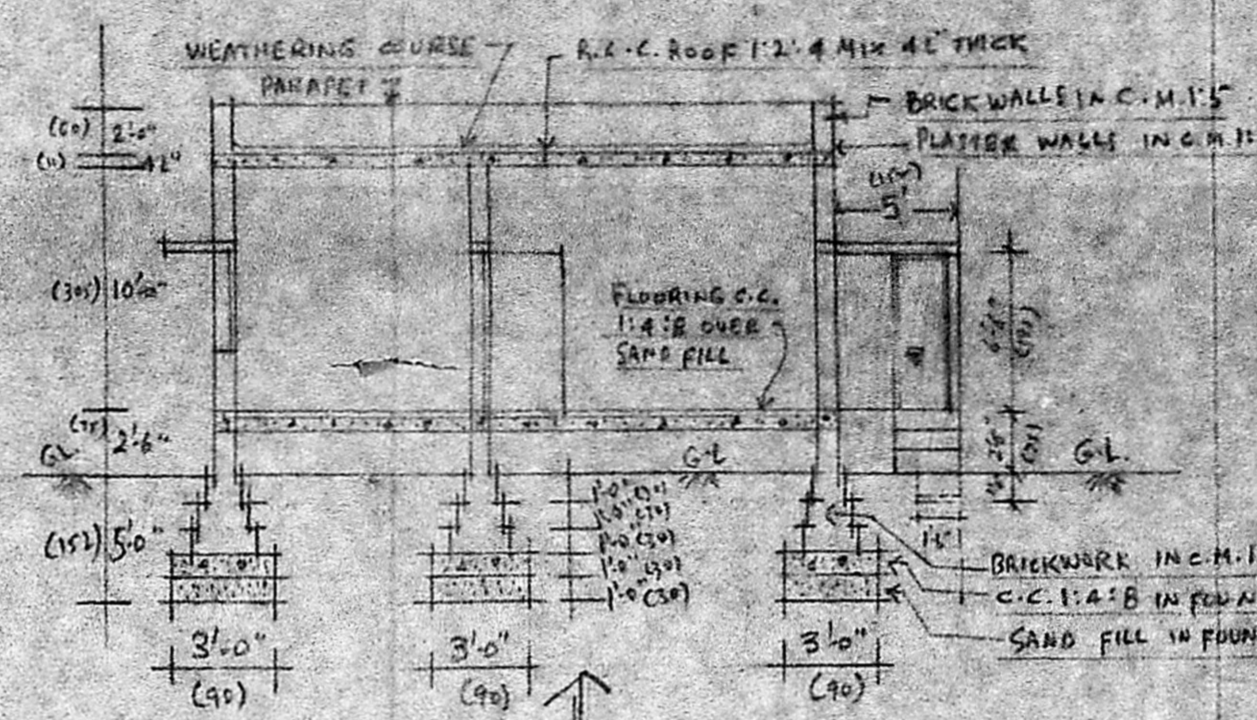

or The Reasons Stated in Lr. No. 11/157/189 Dt. 10-8-79  
**PLANNING PERMISSION REFUSED**  
 For Member Secretary  
 MADRAS METROPOLITAN DEVELOPMENT AUTHORITY  
 MADRAS 600 007

*Scrutinized Plan*  
 A. 1/157/11/69

Planning Permit No. 11/157/189  
**APPROVED**  
 Subject to the conditions in this office letter.  
 A. 1/157/11/69 dt. 12-8-79  
 For Member Secretary  
 MADRAS METROPOLITAN DEVELOPMENT AUTHORITY

**REFERENCE**  
 [Symbol] EXISTING  
 [Symbol] PROPOSED  
 [Symbol] ROADS  
 [Symbol] SITE BOUNDARY

**AREA DETAILS**  
 OF M<sup>2</sup>  
 PLOT EXTENT = 2400/222.00  
 BUDG. AREA = 620/57.66  
 VACANT 1789/165.34

S. Shamsuddin  
 MR. SHAMSUDDIN  
 S.M. Apsarunnisa  
 MRS. S.M. APSARUNNISA

**Rulli**  
 R. Mohan Rao, D.C.E.  
 LICENSED SURVEYOR  
 CORPORATION OF MADRAS  
 REG. NO. 14  
 AMBATTUR TOWNSHIP  
 ALANDUR MUNICIPALITY  
 CONSULTING ENGINEER & CONTRACTOR  
 Office: 15, MADLEY ROAD  
 NAGAR, MADRAS-600 017  
 LICENSED SURVEYOR:-

PLAN OF PROPOSED REGULARISATION & ADDITIONS TO THE EXISTING BUDG. AT PLOT No. 2 OF DHARMAKATA NAGAR EXTENSION, S.No. 4 OF KARAMBAKAM VILLAGE, SAIDAPET TR., CGT. DIST.  
 SCALE: - 1 INCH = 8 FEET

**PLAN/SITE PLAN**  
 [PLINTH AREA = 620 SQ. FT./57.66 M<sup>2</sup>]